

A5230 - PROGRESS WAY

Easting: 333530
 Northing: 432545

HEDGE TO PROGRESS WAY TO BE SUPPLEMENTED WITH NATIVE SPECIES

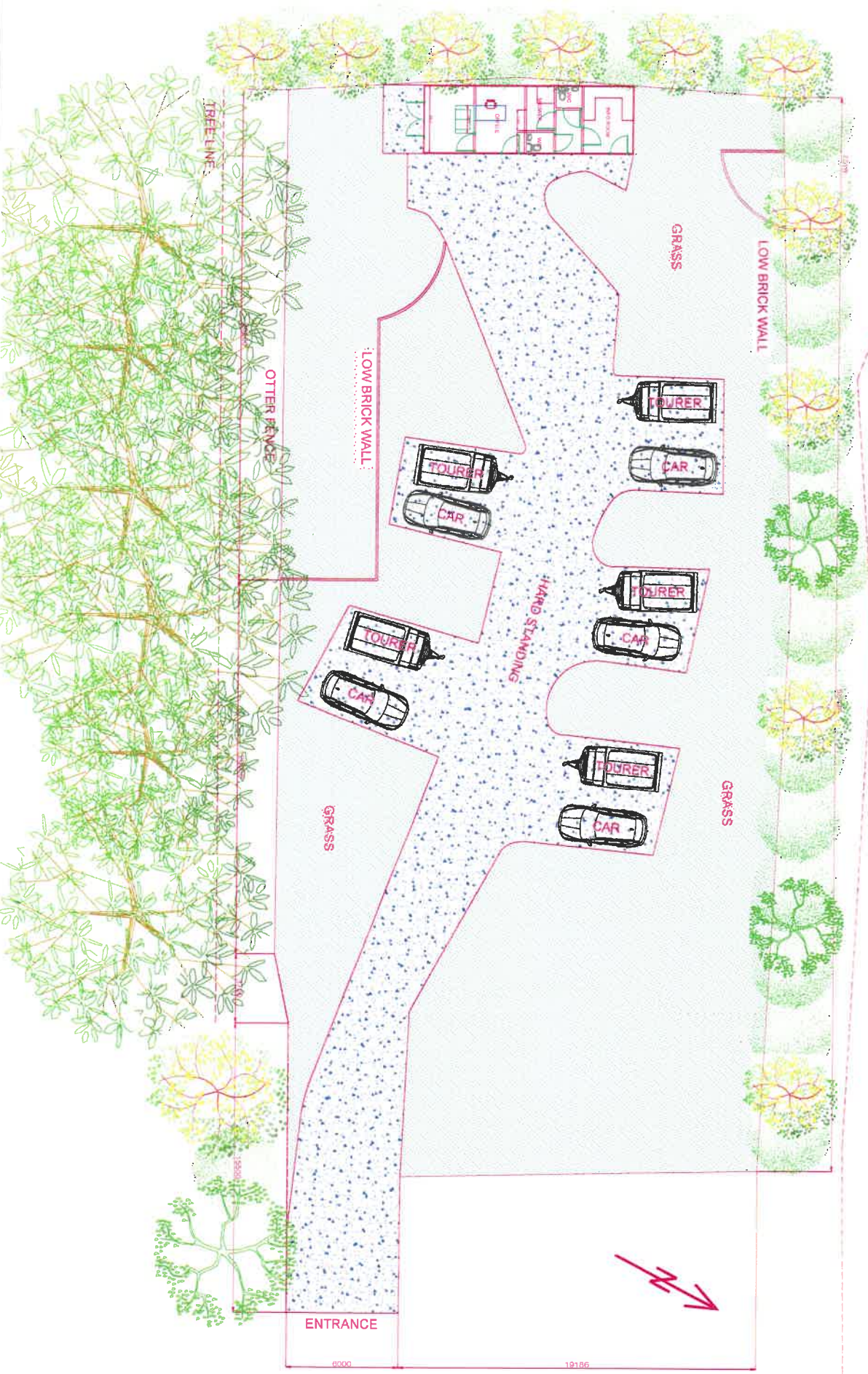

Revision
 A - 06/12/19 - UPGRADED NOTATION
 B - 06/12/19 - DRAWING UPDATED

Revision

Revision

Note
 The Client has approved the design of the site and the layout of the site. The Client is responsible for the accuracy of the information provided. The Designer is not responsible for the accuracy of the information provided.

Client
 MANDY HALL
 7/A

Project
 LAYOUT PLAN
 STOCKYDALE
 NEW HALL AVE NORTH

STOCKYDALE

| | | | |
|--------------|--------------|----------|-----------|
| Contract No: | Scale: | Date: | Drawn by: |
| 70337 | 1:100 | 20/10/19 | A/B |
| Drawn No: | Revision No: | | |
| S70337-001 | A/B | | |